LED PRO LUMINAIRE

WOJP05619

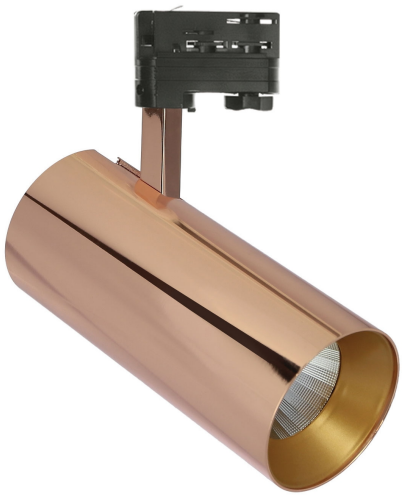

CE

Power	27 W	Voltage	230 V
Colour temperature	4000 K	Light colour	Neutral white
Beam angle	24 °	Protection class	IP20

Declaration of Conformity

Photometric file

MDR48PRO2784024G

Wojnarowscy Sp. z o.o.
40-432 Katowice, Gospodarcza 16, Poland
www.spectrumled.eu

LED PRO LUMINAIRE

WOJP05619

Technical data:

Product code	WOJP05619
Power	27 W
Nominal current	129.1 mA
Voltage	230 V
Energy consumption	27 kWh/1000h
Frequency	50HZ Hz
Protection class	I
Power supply included	+
Manufacturer of power supply	TCI
Power factor	0.93
Useful luminous flux*	3780 lm (360°)
Luminous flux**	2430 lm (360°)
Light efficiency	140 lm/W
Colour temperature	4000 K
Light colour	Neutral white
Beam angle	24 °
RA	80
Light source included	+
Producer of LED diodes	CREE
Uniformity of color SDCM max	3
Dimmable	OPC
Working temperature range	-20/+40 °
Lifespan	50000 h
Housing material	Aluminum
Protection class	IP20
Colour	ZŁOTY
Dimension (axbxc)	90x200x165 mm
Weight	0.86 kg
For use	Inside
Assembly method	On 3-circuit system
Application	Inside
Made in	PL
Other	L90B10 - 73000h ,

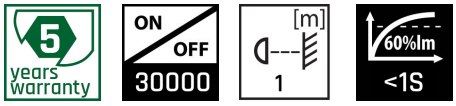

*Applies to the LED source used. **Luminaire luminous flux

Wojnarowscy Sp. z o.o.
40-432 Katowice, Gospodarcza 16, Poland
www.spectrumled.eu